

CITY OF NAPOLEON  
BUILDING DEPT.  
Plan Approval  
By RJS Date 9/21/00  
CITY OF NAPOLEON  
BUILDING DEPT.  
Date

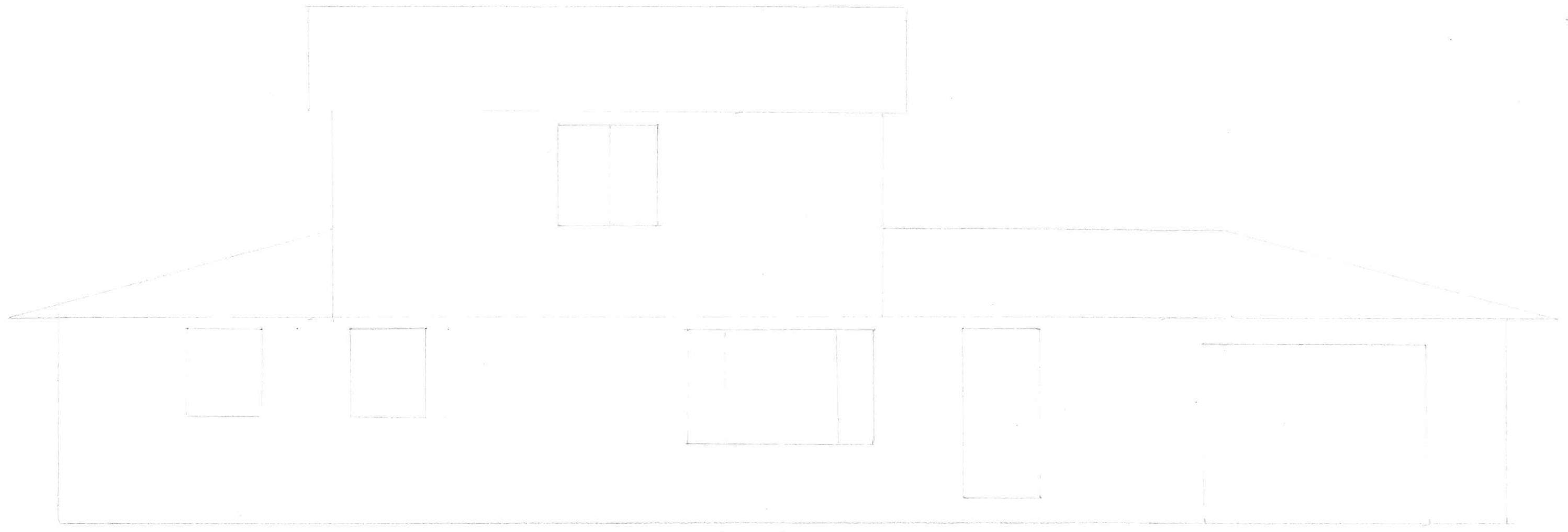

Front (North) Elevation  
1/4" = 1'-0"

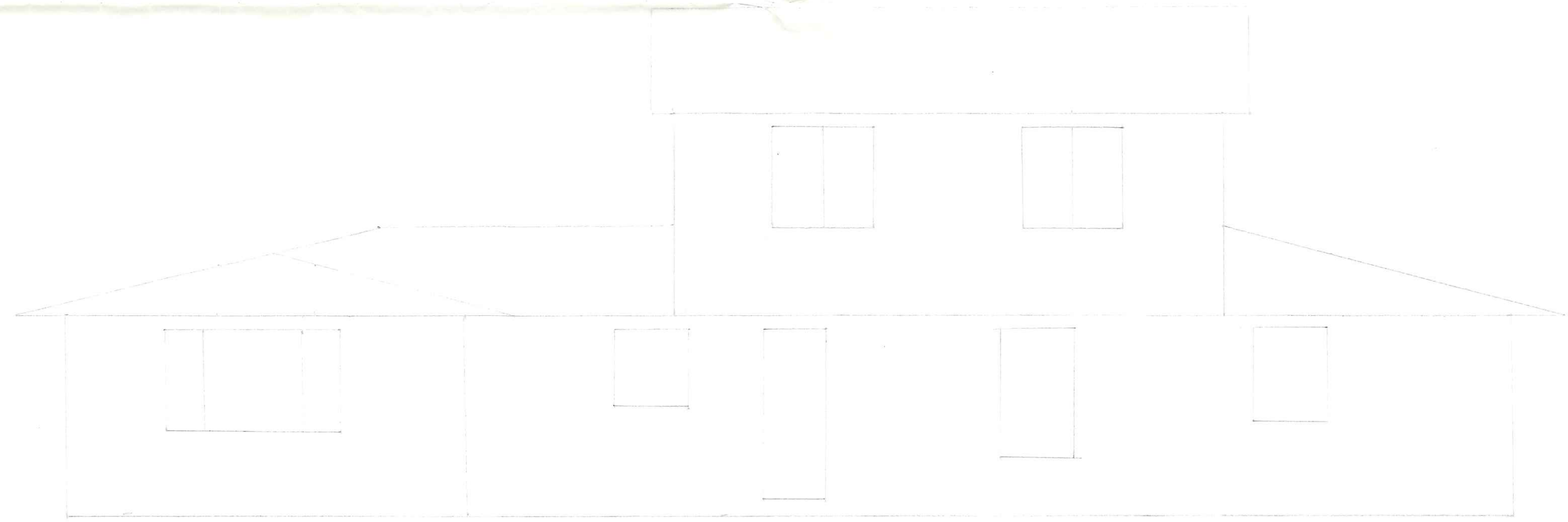

Back (South) Elevation  
1/4" = 1'-0"

901  
Lynne

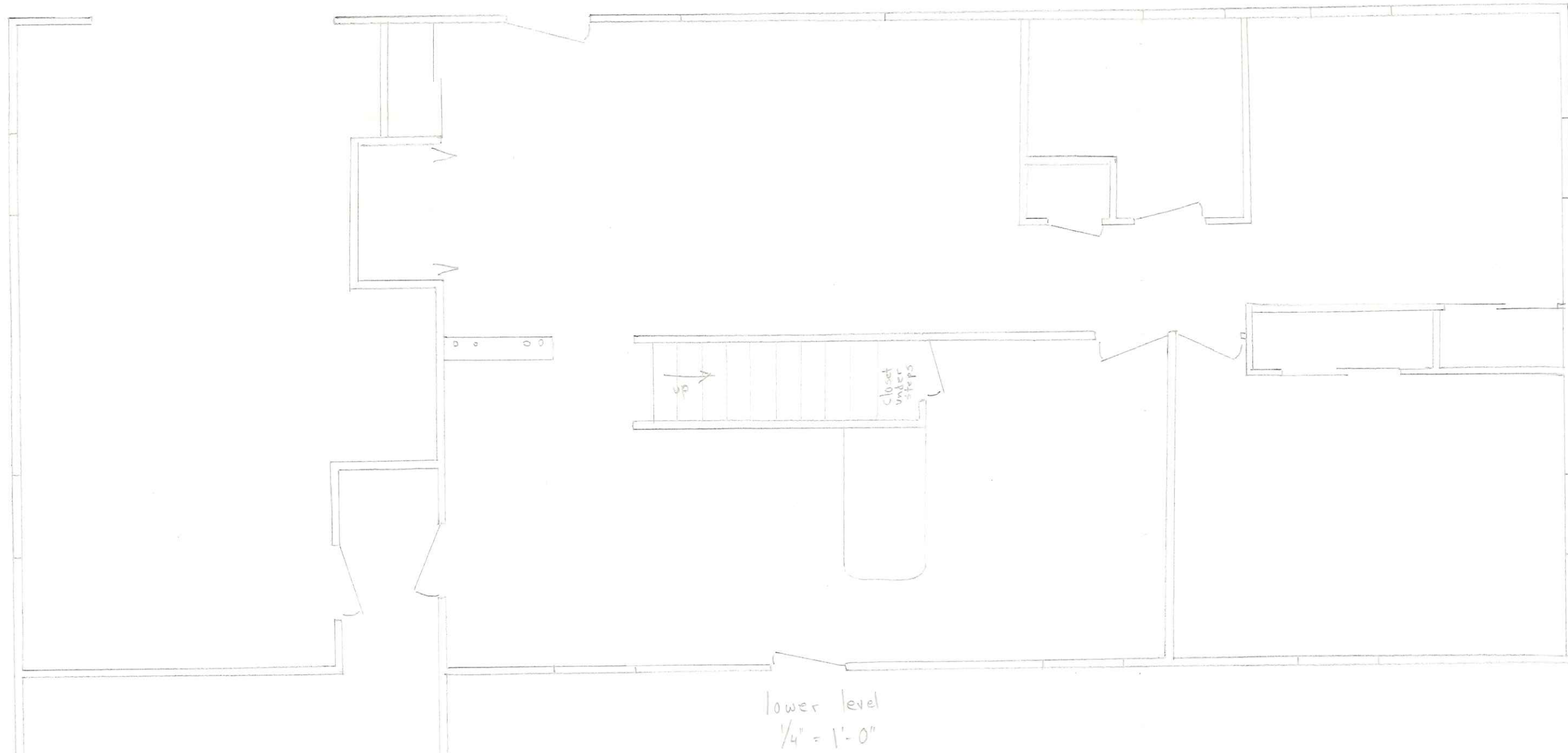

lower level  
1/4" = 1'-0"

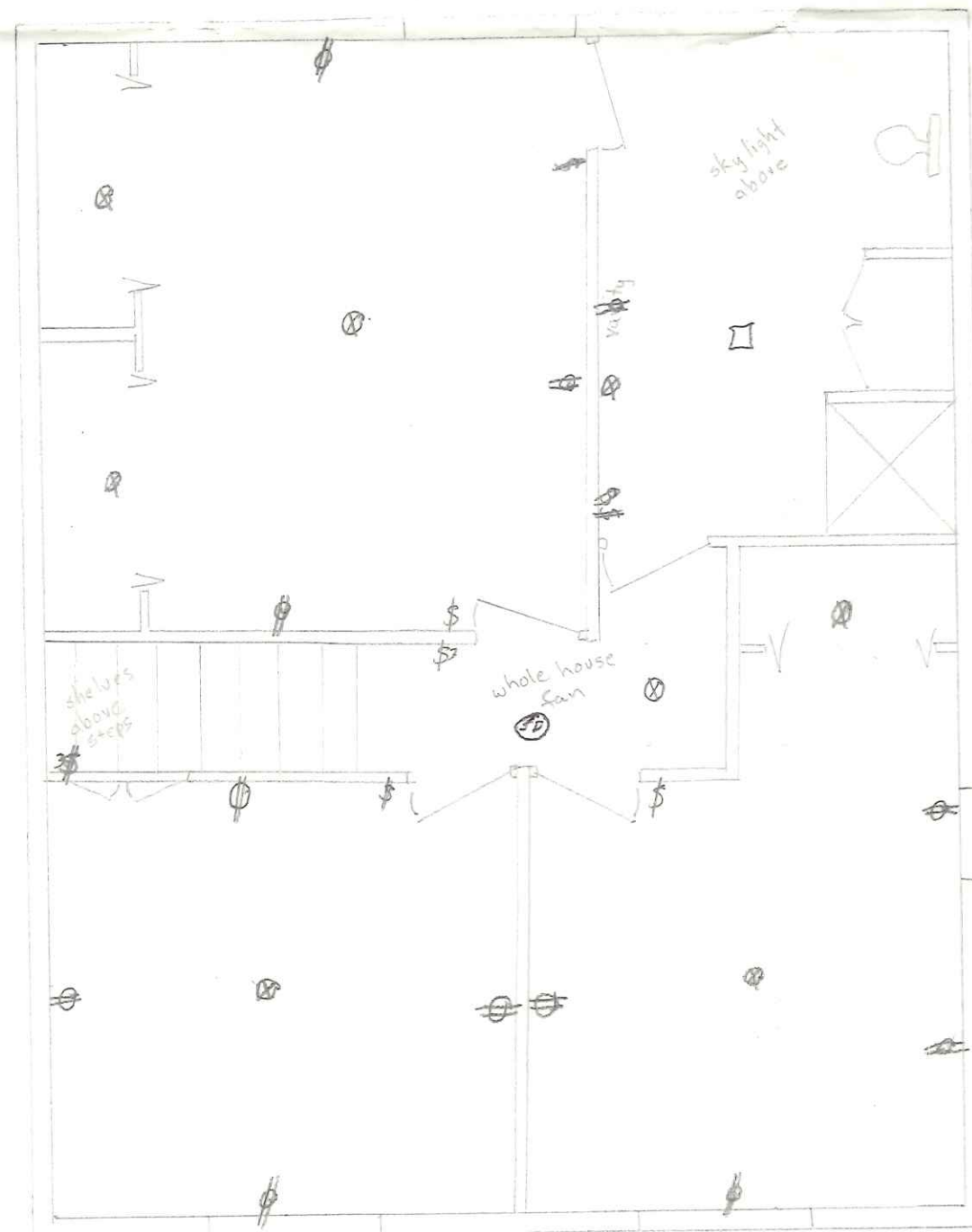

upper level  
1/4" = 1'-0"  
(outside walls 6" thick,  
inside walls 4" thick)

1. 1 CIRCUIT FOR LIGHTS
2. 4 TO 6 CIRCUITS FOR DUPLEXES
3. CHANGE SERVICE FROM 60A TO 100A
4. 2 BOX SYSTEM
5. Bath receptacles shall be on G.F.C.I.
6. Smoke Detector shall be installed at top of stairs
7. If bath has no window, fan shall be installed and ducted to exterior.

CITY OF NAPOLEON  
BUILDING DEPT.

Plan Approval  
By RJA Date 9/24/62

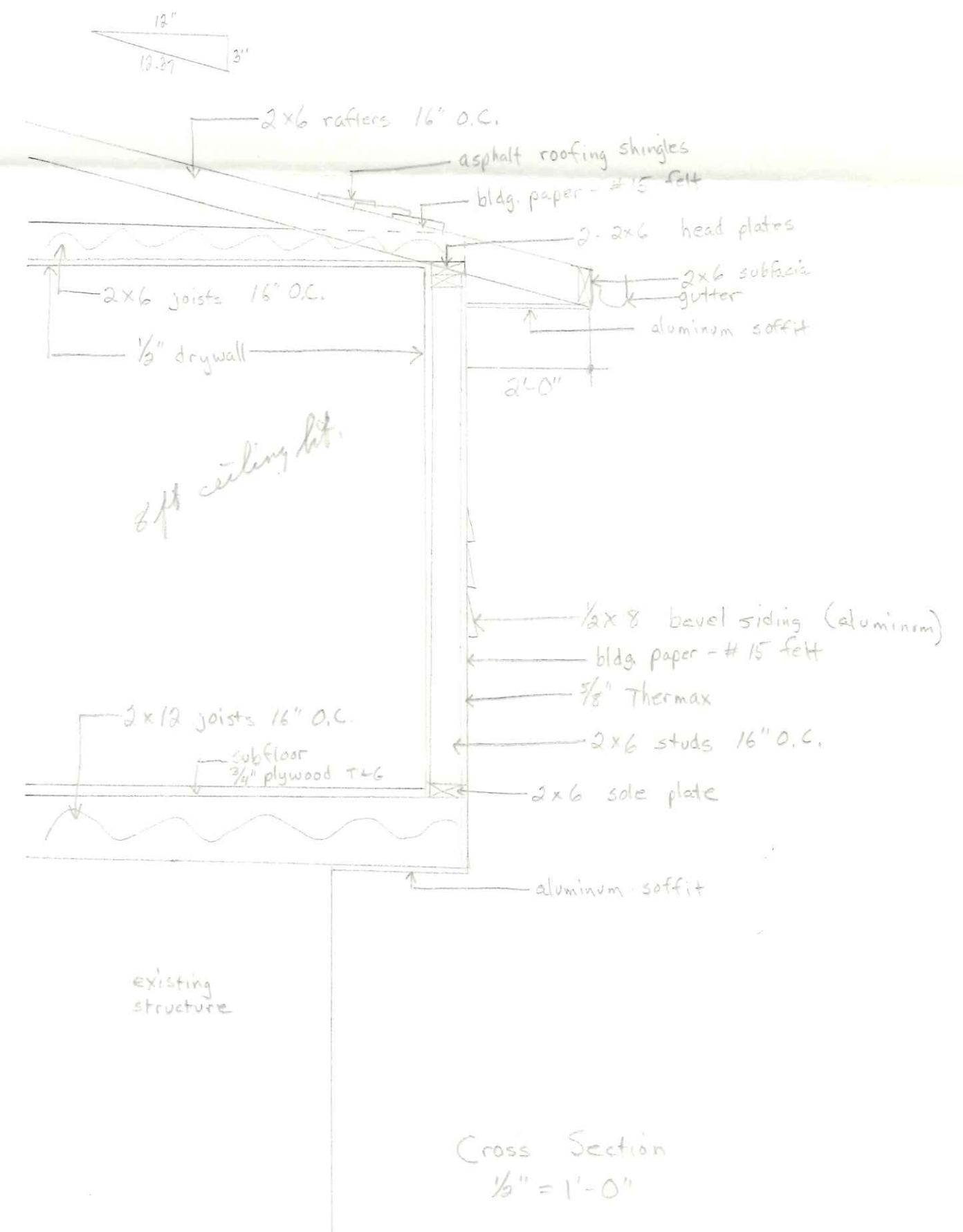

Cross Section  
1/8" = 1'-0"